



AECOM
DOUGLAS BUSINESS CENTRE
CARRIGLINE ROAD
DOUGLAS
CORK
Tel: +353 (0)21 436 5006
www.aecom.com

- THIS DRAWING IS TO BE READ IN CONJUNCTION WITH ALL OTHER RELEVANT ENGINEERING DRAWINGS, ANY DISCREPANCIES, ERRORS OR OMISSIONS TO BE BROUGHT TO THE ATTENTION OF THE EMPLOYER.
- ALL DIMENSIONS TO BE CHECKED BY THE CONTRACTOR ON SITE PRIOR TO COMMENCEMENT OF WORKS.
- EMPLOYER'S REPRESENTATIVE TO BE INFORMED BY THE CONTRACTOR OF ANY DISCREPANCIES PRIOR TO THE COMMENCEMENT OF WORKS ON SITE.
- DIMENSIONS OF ALL BOUNDARIES AND ADJOINING ROADS TO BE CHECKED ON SITE PRIOR TO COMMENCEMENT OF WORKS.
- DO NOT SCALE. ALL MEASUREMENTS AND COORDINATES TO BE CHECKED ON SITE.
- EXISTING FENCE LINES ARE INDICATIVE AND ARE TO BE CONFIRMED ON SITE. EXISTING FENCINGS IS TO BE REVIEWED ON SITE AND REPLACED WHERE REQUIRED.
- EMERGENCY ACCESS POINTS ARE TO BE CLOSED OFF WITH DEMOUNTABLE BOLLARDS. KEYS TO BE HANDED OVER TO THE OVERSEEING ORGANISATION.
- EGREENWAY DRAINAGE IS TO BE OVER THE EDGE DRAINAGE.
- PROPOSED FENCELINE TO BE ERECTED IN ACCORDANCE WITH TII STANDARD DETAIL CC-SCD-00303.

I/R	DATE	DESCRIPTION
2	DEC 2023	ABP RFI UPDATE
1	MAY 2023	ABP RFI UPDATE
0	OCT 2021	ISSUED FOR PLANNING

60617025

PLAN AND PROFILE
LACKEN
SHEET 10 OF 18

60617025_SHT_DD_BLGWY_146.10

- KEY:
- PROPOSED GREENWAY
 - PROPOSED GRASS VERGE
 - PROPOSED HARDENED VERGE
 - PROPOSED EARTHWORKS FILL
 - PROPOSED EARTHWORKS CUT
 - BLESSINGTON LAKE
 - PROPOSED WATER CROSSING STRUCTURE
 - PROPOSED RETAINING SOLUTION
 - PROPOSED ROCK ARMOUR
 - EXISTING FENCE LINE
 - PROPOSED FENCE LINE
 - PROPOSED PICNIC AREA
 - PROPOSED VIEWING AREA
 - PROPOSED EMERGENCY ACCESS



VIEWPOINT OVER LAKE TO BE ADVISED BY SIGNAGE
SMALL HARDSTANDING REST AREA TO BE PROVIDED
NO AMENITIES TO BE PROVIDED

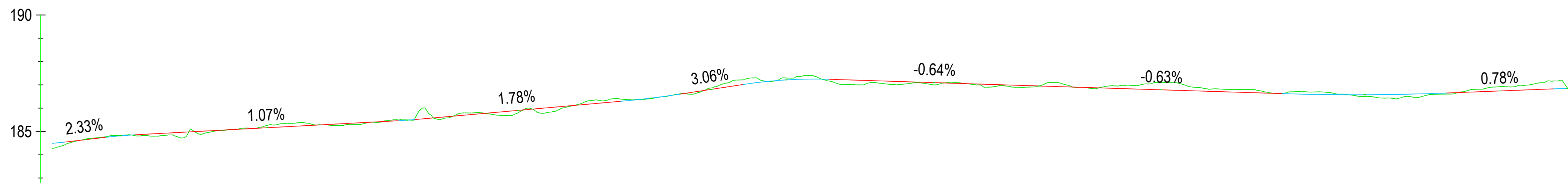
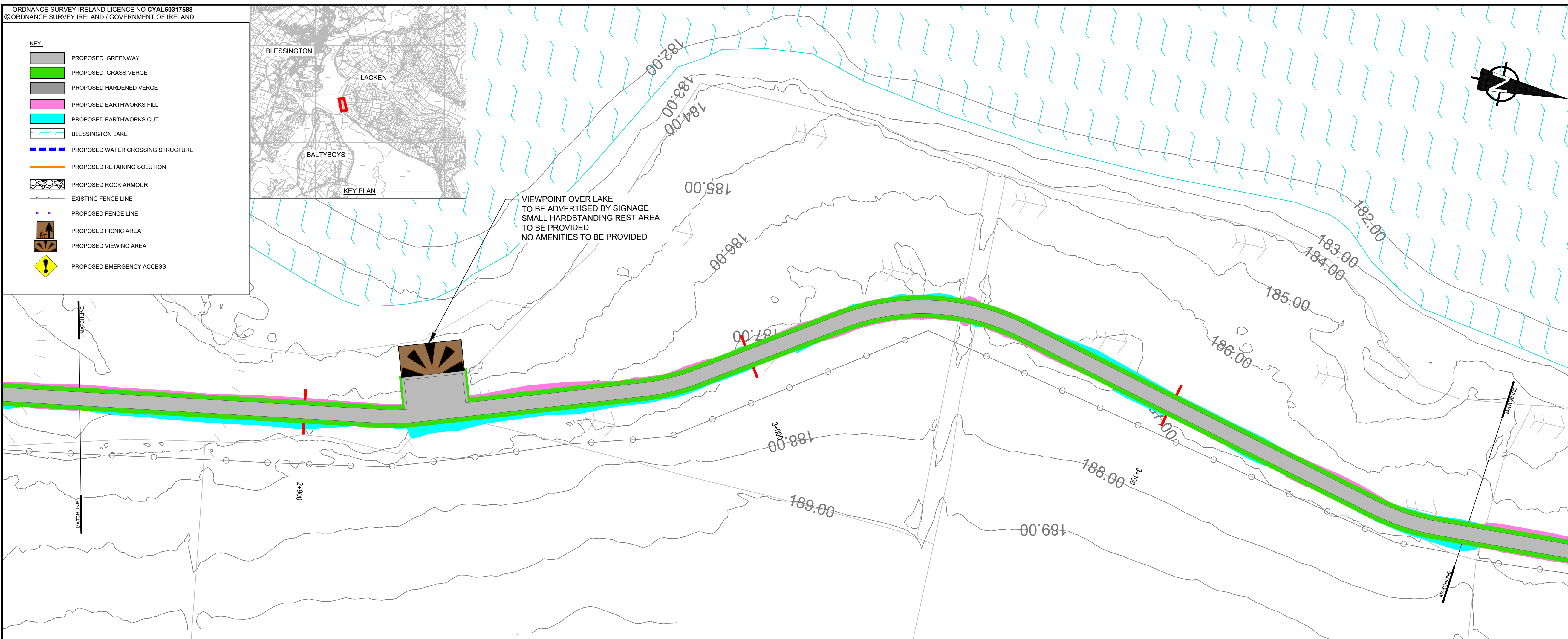

CHAINAGE	2850.000	2900.000	2950.000	3000.000	3050.000	3100.000	3150.000	3180.000							
EXISTING LEVELS	184.266	185.345	185.824	187.299	186.901	186.826	186.606	186.555							
PROPOSED LEVELS	184.490	185.201	185.906	187.071	187.026	186.710	186.659	186.830							
VERTICAL ALIGNMENT	L=24.386 K=5.00		G=1.07% 1:93.6	L=3.558 K=5.00	G=1.78% 1:56.2	L=12.746 K=10.00	G=3.06% 1:32.7	L=18.47 K=5.00	G=-0.64% -1:156.6	L=0.233 K=25.00	G=-0.63% -1:159.0	L=35.234 K=25.00	G=0.78% 1:128.2	L=6.111 K=5.00	G=-0.44% -1:225.0

This drawing has been prepared for the use of AECOM's client. It may not be used, modified, reproduced or relied upon by third parties, except as agreed by AECOM or as required by law. AECOM accepts no responsibility, and denies any liability whatsoever, to any party that uses or relies on this drawing without AECOM's express written consent. Do not scale this document. All measurements must be obtained from the stated dimensions.